

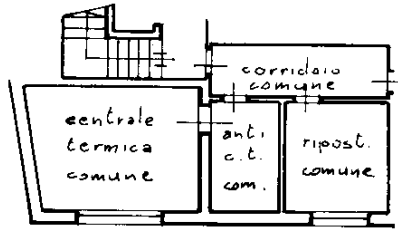

Planimetria di u.i.u. in Comune di PIEVE DI CADORE via PIAZZA MUNICIPIO

civ. 16



PIANO PRIMO SOTTOSTRADA  
H = 3.00

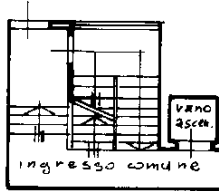

PIANO TERRA  
H = 3.00

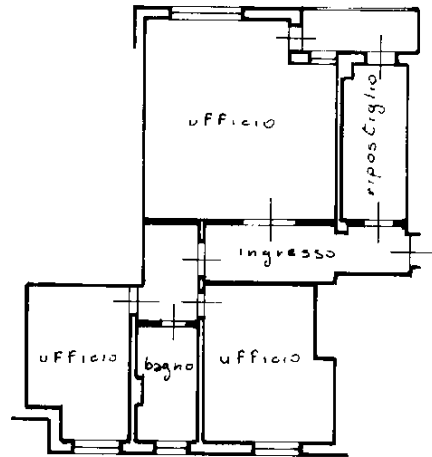

PIANO PRIMO  
H = 2.70

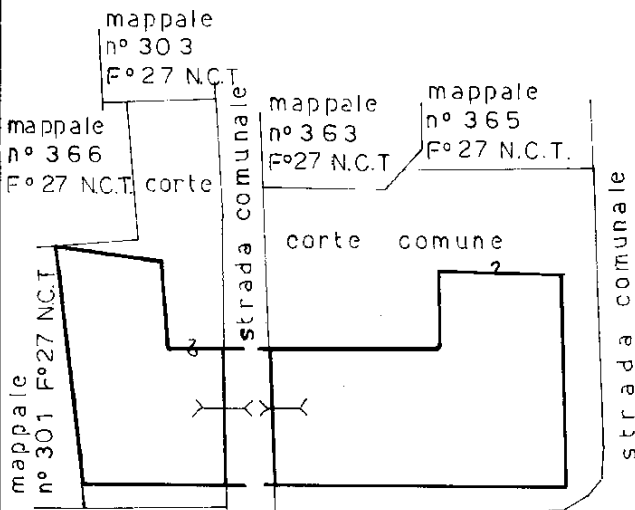

ESTRATTO MAPPALE  
Foglio M.U. scala 1:1000

ORIENTAMENTO

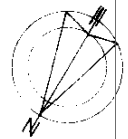

SCALA DI 1:200

Dichiarazione di N.C.  
Denuciata di variazione

Compilata dal ARCHITETTO

RISERVATO ALL'UFFICIO

2500 1998

2993/98

n 1936 sub 4

dena provincia di  
data 01-06-1998

Firma

*[Handwritten signature]*

Vertical text on the right margin: " « i.coffit- ... »

